

BothyKnits - Yarn colours

Wool/Silk Collection (50% wool, 50% Silk)

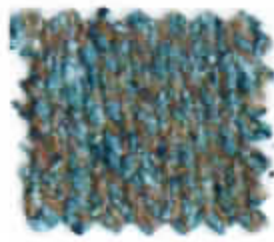

Eilean Donan



Moniack

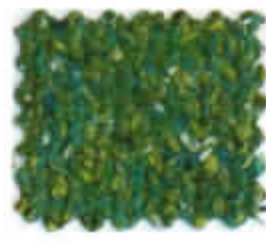

Rumgally



Cawdor

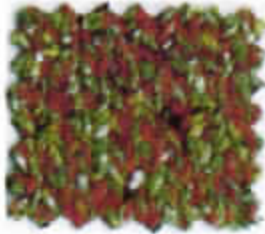

Craignish



Glenbuchat



Venlaw



Corgarff



Ardvreck

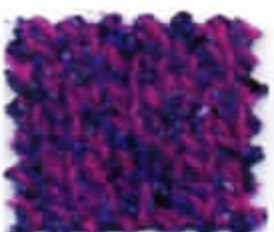

Drum



Torosay



Dunnideer



Lochmaben

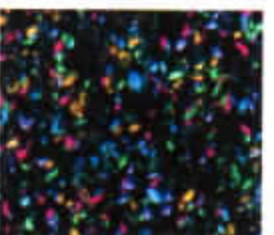

Crathes



Blair

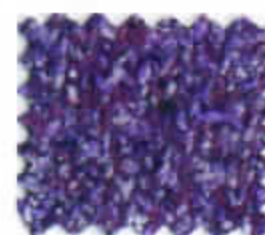

Fingask



Skibo



Glamis



Kilchurn

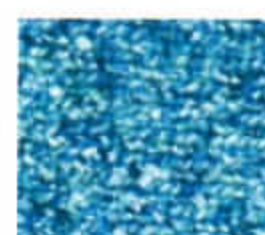

Sorbie



Balmoral

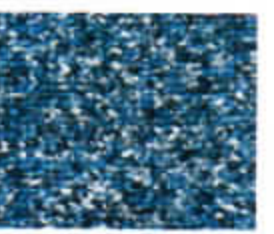

Barony

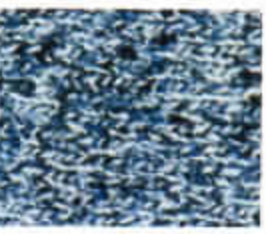

Dornoch

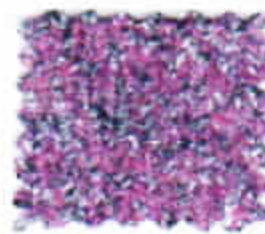

New Cragievar

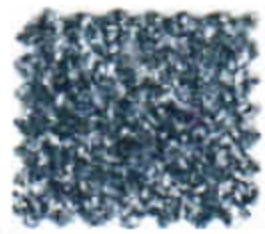

New Carsluith

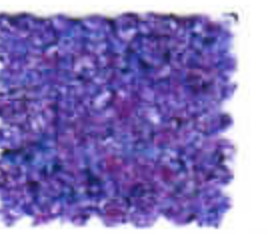

New Culzean

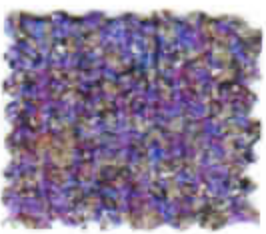

New Edzell

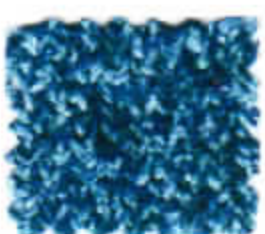

New Strathaven

BothyKnits
Lambswool/Silk (50%/50%)
Colour combinations

| <u>Main</u> | <u>Edging</u> |
|-------------|---------------|
| Domoch | Torosay |
| Dunnideer | Torosay |
| "" | Lochmaben |
| Barony | Lochmaben |
| "" | Dalcross |
| Drum | Fingask |
| "" | Corgarff |
| Glamis | Drum |
| "" | Fingask |
| Cawdor | Torosay |
| "" | Blair |
| "" | Balmoral |
| Blair | Ardvreck |
| "" | Kilchurn |
| Eil Donan | Craignish |
| "" | Venlaw |
| Kilchurn | Torosay |
| "" | Blair |
| Craignish | Kilchurn |
| "" | Kildrummy |
| "" | Ardvreck |
| "" | Eil. Donan |
| Kildrummy | Craignish |
| "" | Venlaw |
| Rumgally | Fingask |
| Fyvie | Ardvreck |
| BrownBlk | Baddock |



| <u>Main</u> | <u>Edging</u> no edging |
|-------------|----------------------------|
| Fasque | |
| Dalehouseie | Glenbuchat |
| Skibo | Rowallan |
| Venlaw | Crathes |
| "" | Fingask |
| "" | E.Donan |
| "" | Lochmaben |
| Fingask | Crathes |
| "" | Kildrummy |
| "" | Drum |
| "" | Venlaw |
| "" | Corgarff |
| "" | Glenbuchat |
| Torosay | Ethle |
| "" | Kilchurn |
| "" | Cawdor |
| Moniack | Glenbuchat |
| "" | Baddock |
| Glenbuchat | Crathes |
| "" | Baddock |
| "" | Fingask |
| Sorbie | Ardvreck |
| "" | Corgarff |
| "" | Torosay |
| Corgarff | Sorbie |
| "" | Fingask |
| "" | Drum |
| Crathes | Venlaw |
| "" | Glenbuchat |
| "" | Kilchurn |

BothyKnits - Yarn colours

Supersoft Wool (100%) Collection



Charcoal



Azure



Nightshade



Amethyst



Petrel



Olive Grove



Red Hot

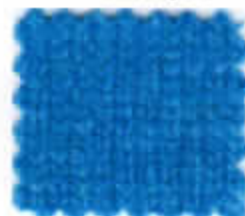

Bright blue



Storm



Pagan



Teal Feather



Jade



Denim



Cummin



Sienna



Medium Grey



Atlantic Spray



Ocean Force



Blaze



Navy



Seaholly



Sherwood



Fenland



Oxford



Pine Shadow



Petunia



Tudor



New Grenadine



New Iris



New Carnation

BothyKnits
Supersoft Lambswool
 Suggested colour combinations

| <u>Main</u> | <u>Edging</u> |
|-------------|-----------------------|
| Brandy | Petrel |
| Stubble | Atl Spray |
| Cummin | Denim |
| Ol. Grove | Cummin |
| "" | Brandy |
| "" | RowanBerry |
| "" | Pagan |
| Sienna | Petrel |
| Red Hot | Sienna |
| "" | Petrel |
| Hawthorn | Russet |
| Pagan | Sienna |
| "" | Rowanberry |
| "" | Lush |
| Seaholly | Bordeaux |
| Atl Spray | Nightshade Petunia |
| "" | Brandy |
| "" | Red Hot |
| "" | Lush |
| Storm | Brandy |
| "" | Fauna |
| Denim | Cummin |
| Petrel | Henna |
| "" | Sienna |
| Nightshade | Petunia |
| "" | Red Hot |



| <u>Main</u> | <u>Edging</u> |
|-------------|--------------------|
| Charcoal | Cummin |
| "" | Blaze |
| Sherwood | Charcoal |
| Cobblestone | Coffee |
| Fenland | MidGreen |
| "" | Storm |
| "" | Sienna |
| "" | Coffee |
| P.Shadow | Cummin |
| Henna | Petrel |
| Black | Tudor |
| "" | Ocean F. |
| Tudor | Black |
| Ocean F. | Black |
| Azure | Charcoal Cummin |
| "" | Sienna |
| T.Feather | Blaze Charcoal |
| Petunia | Atl.Spray |
| "" | Night Sh. |
| "" | Blueberry |
| Blueberry | Olive Gr. |
| "" | Petunia |
| "" | Azure |
| "" | Blaze |
| "" | Red Hot |

**100% Supersoft Lambswool
Suggested colour combinations**

100% Super Geelong Merino Lambswool

Main Edging

Amethyst Fauna
 "" Confetti
 "" Med Grey
 "" Petunia
 "" New Navy

Bright Blue Cummin
 "" Tudor
 "" Petunia
 "" Blueberry
 "" Oxford

Jade Cummin
 "" Sienna
 "" Pagan
 "" New Navy



Vaniglia (Ecrú)
 Naturale (Beige)
 Avana (Taupe)
 Mogano (Mahogany)
 Lampone (Lipstick)
 Panse (Claret)
 Laguna (Surf Blue)
 Notte (French Navy)
 Black Onice (Black)

BothyKnits
New 2017 colour combinations

Lambswool/Silk (50%/50%)

Supersoft Lambswool

| <u>Main</u> | <u>Edging</u> |
|-------------|---------------|
| Dunrobin | |
| Craig | Dunrobin |
| Craigevar | Dalcross |
| **** | Corgarff |
| Strathaven | Eilean Donan |
| **** | Moniack |
| **** | Glenbuchat |
| Edzell | Meggernie |
| **** | Blair |
| **** | Venlaw |
| **** | Culzean |
| Culzean | Edzell |
| **** | Glenbuchat |
| **** | Drum |
| **** | Crathes |
| Carsluth | Craigevar |
| **** | Culzean |
| **** | Kilchurn |
| **** | Dunnideer |



| <u>Main</u> | <u>Edging</u> |
|-------------|---------------|
| Carnation | Blueberry |
| **** | Amethyst |
| Grenadine | Denim |
| **** | Oxford |
| **** | Navy |
| Iris | Black |
| **** | Olive Grove |
| **** | Tudor |
| **** | Lavish |